Existing Zoning

Town of Dunn

Dane County WI

As of

Date: 12/12/2019

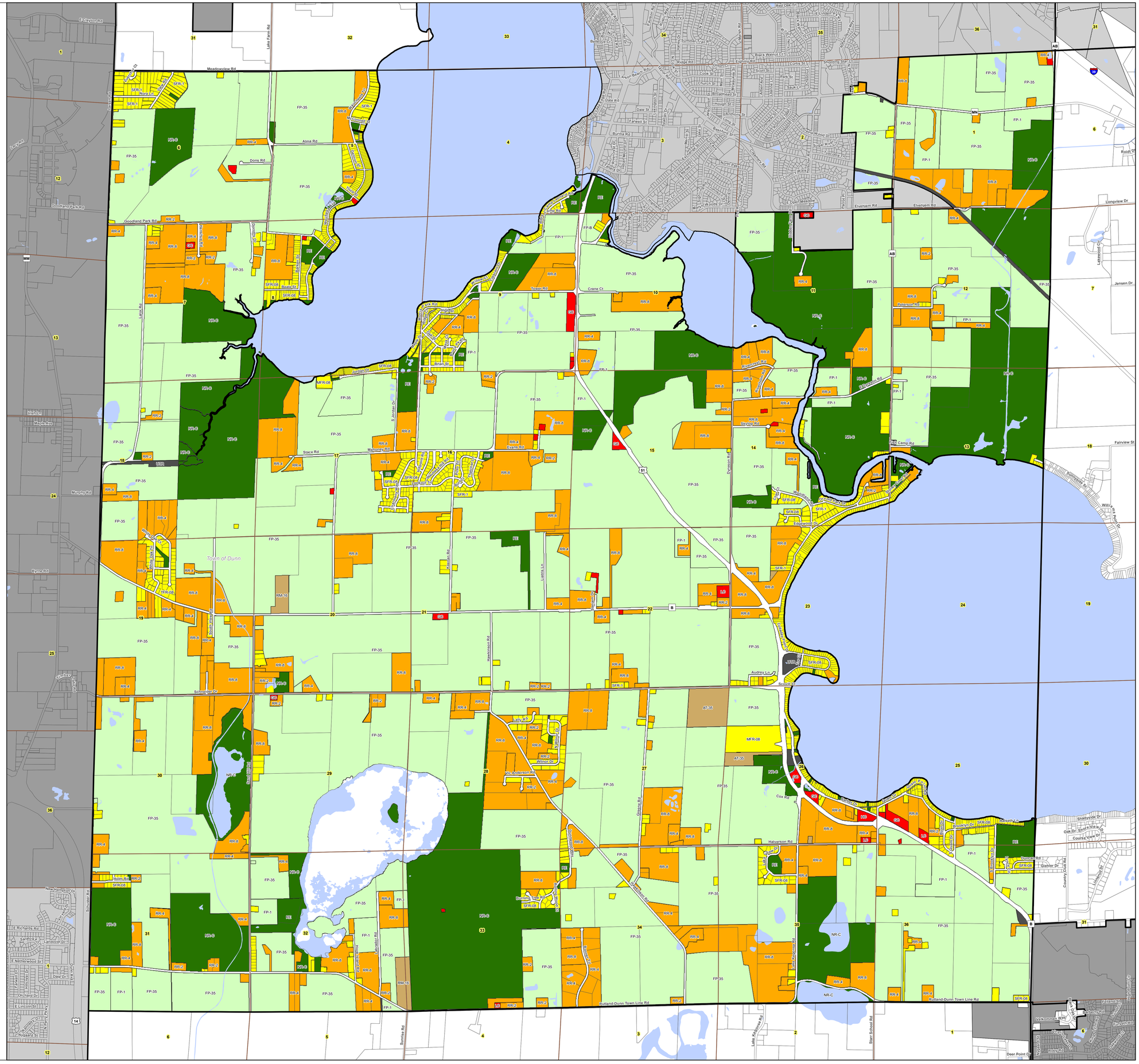

- Section Boundary
- Ownership Boundary
- Lake or Pond
- City
- Village

ZONING DISTRICT

- Natural Resource and Recreation
- Farmland Preservation
- Rural Mixed Use and Transitional
- Rural Residential
- Residential
- Commercial
- Special Use

6 Section Number
Volk Rd Road Name

Town of Municipality Name

Miles
0 0.25 0.5 1

DANE COUNTY PLANNING & DEVELOPMENT

Source: DCPD 2019