Meadowview Area Topographic Map

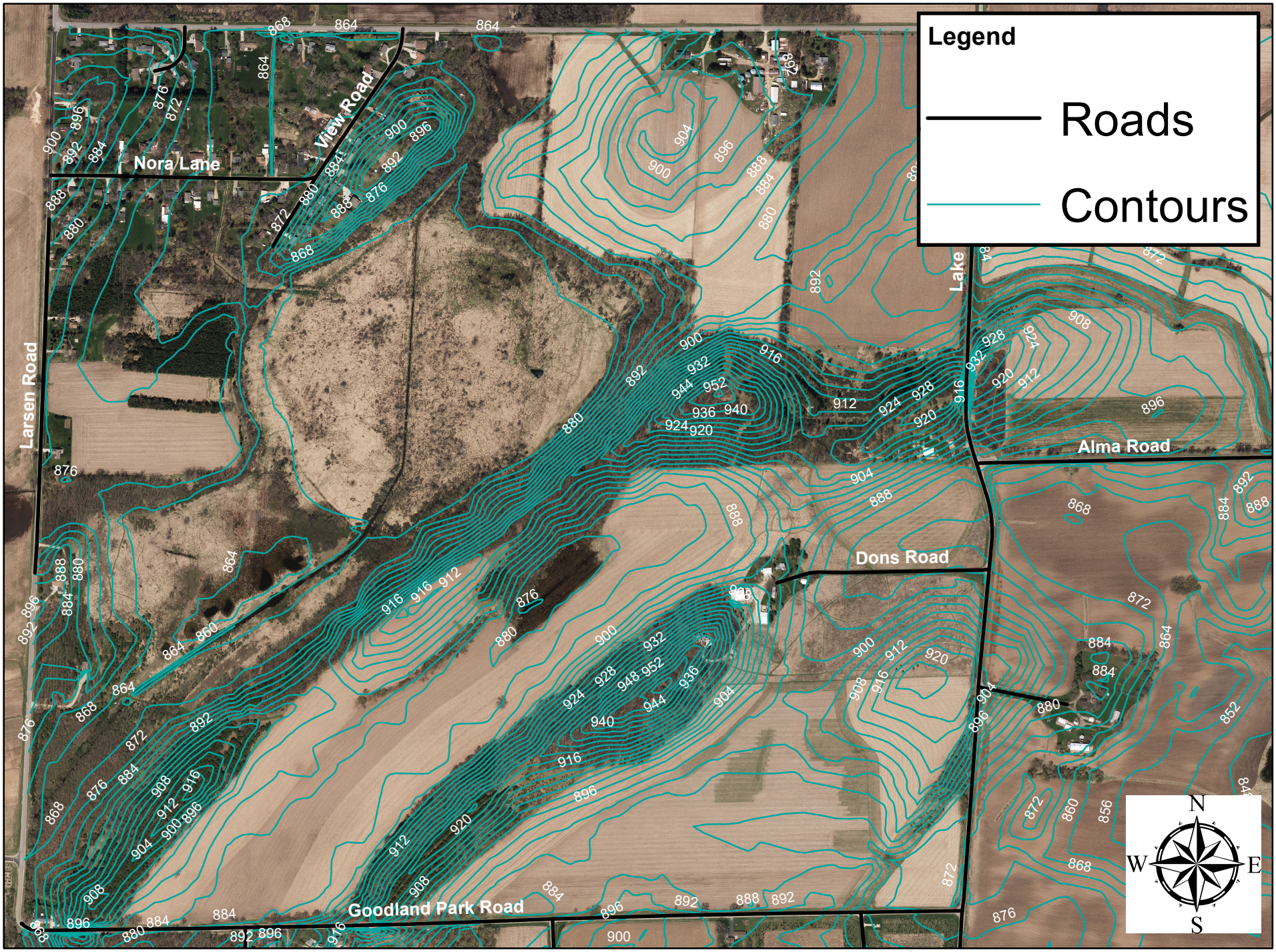

Feet
0 190 380 760 1,140 1,520

Data provided by Dane County, WI
Date: 2/6/2019